

N.B:-

1. All the CP wood sections should be straight, seasoned & knot free.
2. Plywood board shall be of phenol bonded, BWR quality and Century/Sylvan brand.
3. Laminate sheet shall be 1mm. thk. and Century/Greenlam/Merino make and colour to be approved by the authority.
4. Dimensions may vary as per site condition.
5. Tenderers are requested to clear their doubts(if any)before submitting their quotations.

6mm thk. ply covered with laminate over 50x25 CP teak wood frame work

12mm thk. ply covered with laminate over 50x25 CP teak wood frame work

Round shaped CP teak wooden bead to be polished

6mm thk. ply covered with laminate over 50x25 CP teak wood frame work

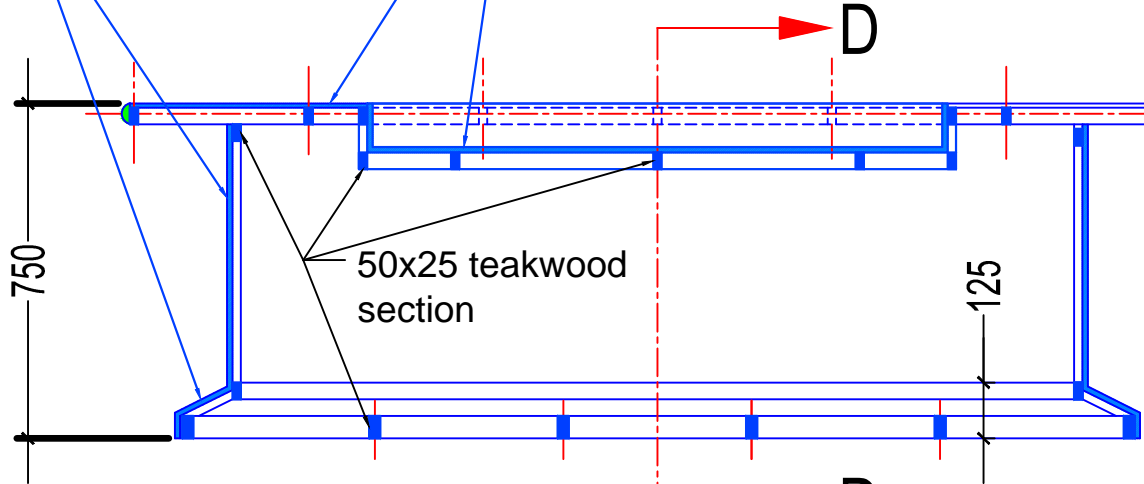

Sec. at CC

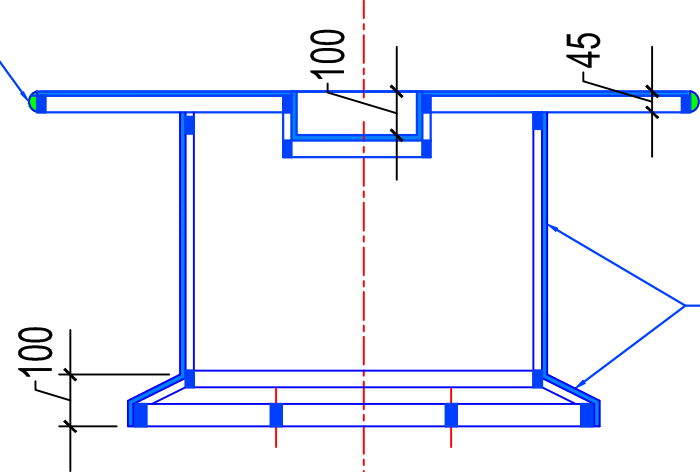

Sec. at DD

All Dimensions are in mm

NATIONAL COUNCIL OF SCIENCE MUSEUMS				
UNIT: NEZ		PROJ.- Kokrajhar		
DRG. NO. Fur-01/11/2020	DATE 01/07/2020	SCALE 0 : 00	TOLERANCE ±0.25mm	
TITLE:- Conference Table				NO OFF.
DRN. BY MINAKSHI DUTTA	CKD. BY	APPRD. BY		

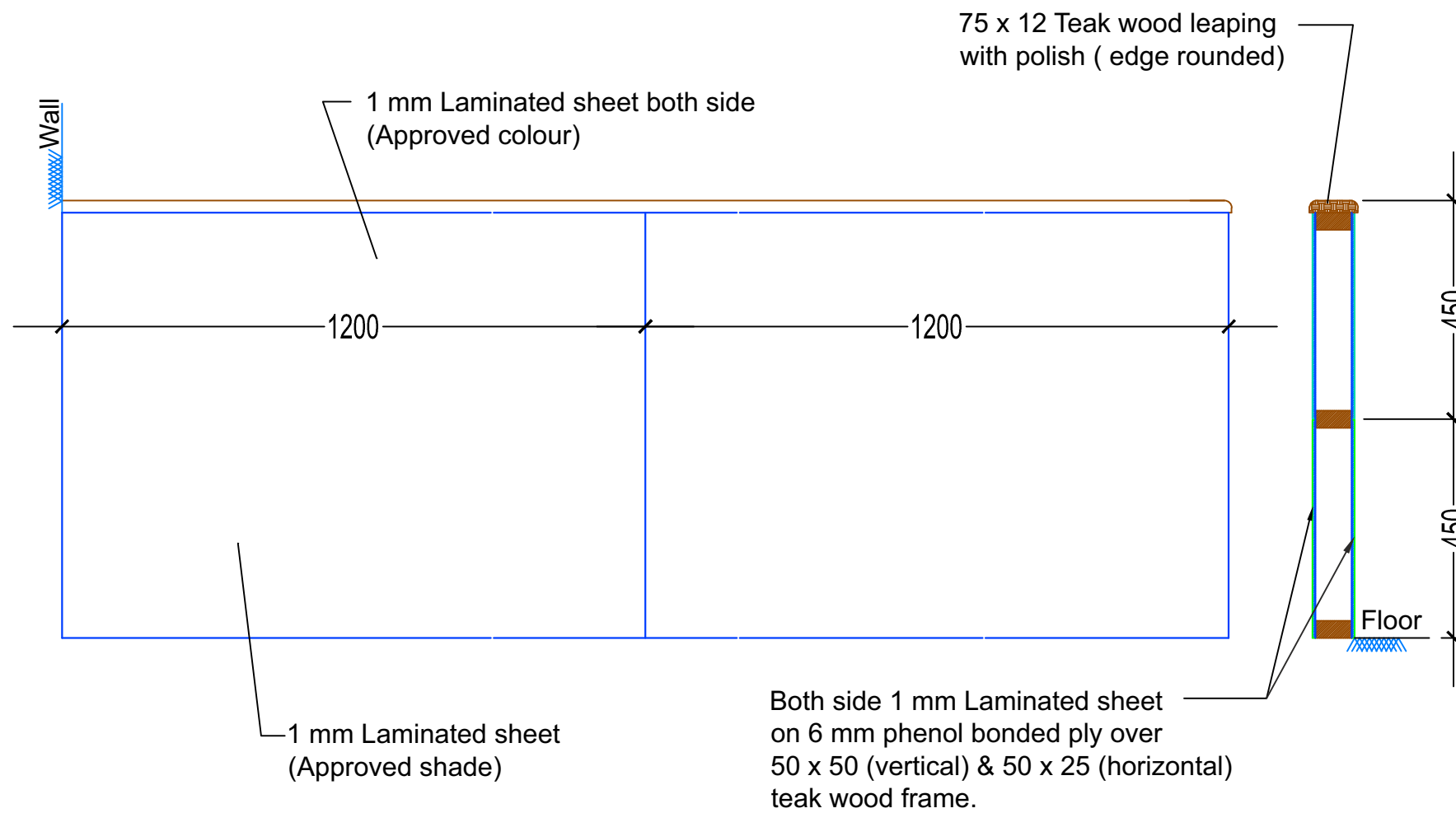

Low Height Partition Wall

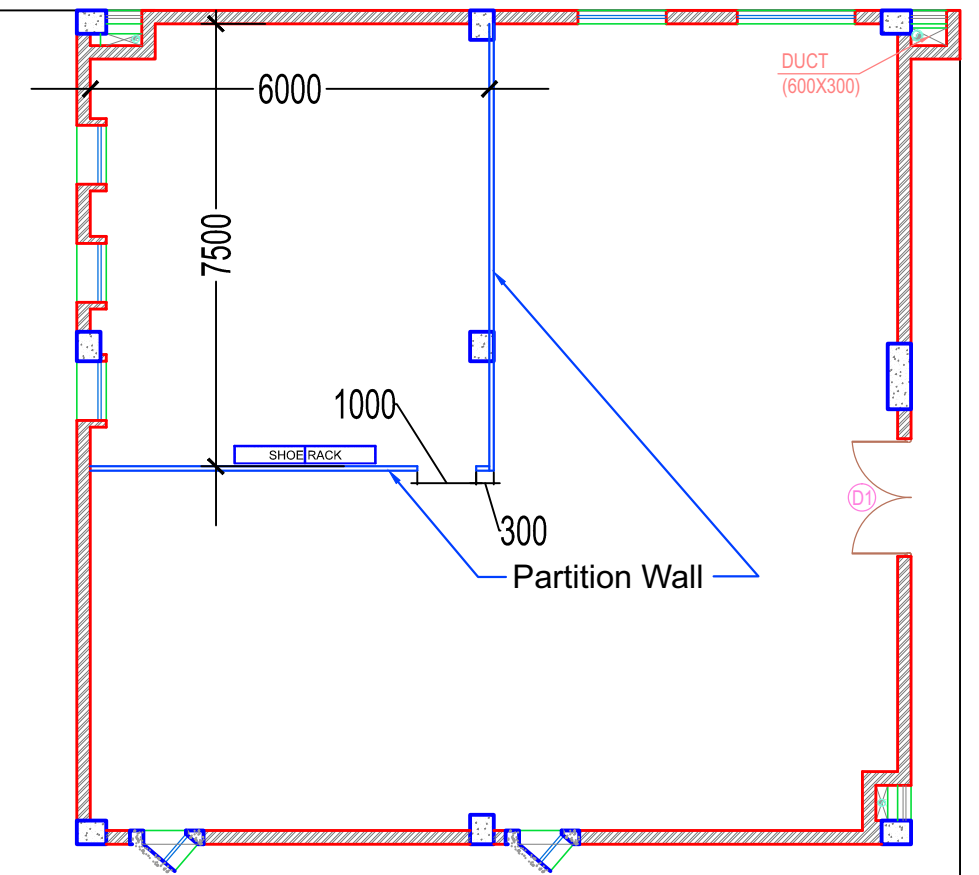

NB:

1. All the CP wood sections should be straight, seasoned & knot free.
2. Plywood board shall be of phenol bonded, BWR quality and Century/Sylvan brand.
3. Laminate sheet shall be 1mm. thk. and Century/ Greenlam/ Merino make and colour to be approved by the authority.
4. Glass shall be of Modi/Ashai/St. Gobain make
5. Dimensions may vary as per site condition
6. Tenderers are requested to clear their doubts (if any) before submitting their quotations

All Dimensions are in mm

NATIONAL COUNCIL OF SCIENCE MUSEUMS				
UNIT: NEZ		PROJ.- Kokrajhar		
DRG. NO. CIVIL-07/11/2020	DATE 01/07/2020	SCALE 0 : 00	TOLERANCE 0.25mm	
TITLE:- Low height Partition Wall for Taramandal			NO OFF.	
DRN. BY MINAKSHI DUTTA	CKD. BY	APPRD. BY		

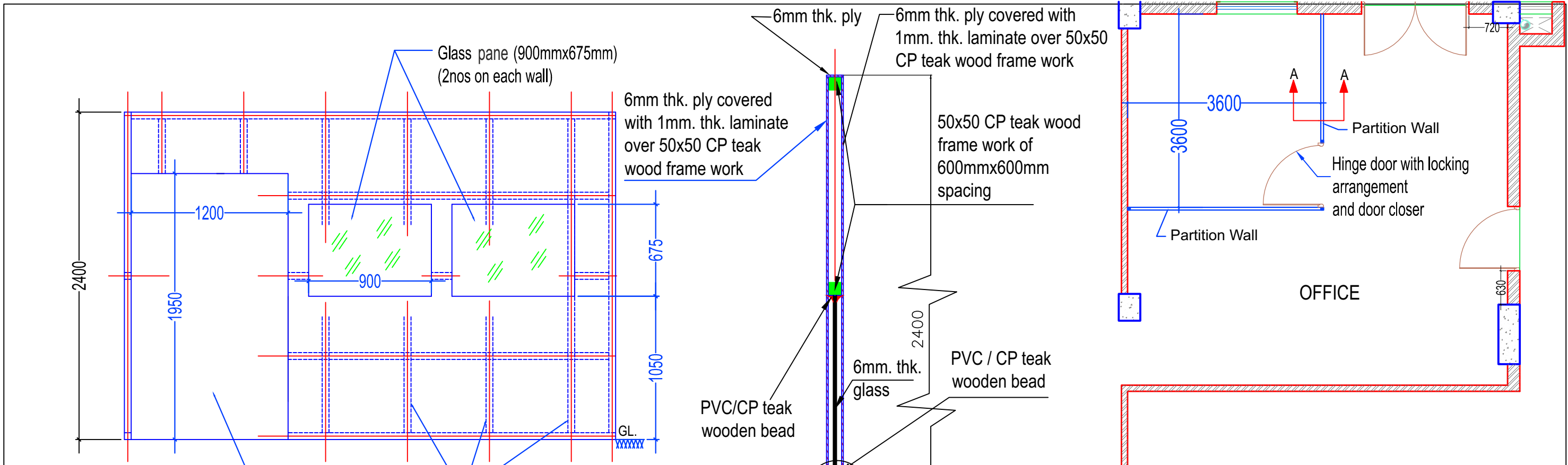

Door with 25mm thk. block board covered with 1mm laminated sheet on both side

Partition Wall

50x50 Teakwood framework @ 600mmx600mm

6mm thk. ply

6mm thk. ply covered with 1mm. thk. laminate over 50x50 CP teak wood frame work

50x50 CP teak wood frame work of 600mmx600mm spacing

6mm thk. ply covered with 1mm. thk. laminate over 50x50 CP teak wood frame work

2400

6mm. thk. PVC / CP teak wooden bead

6mm. thk. glass

PVC/CP teak wooden bead

Secn. at BB

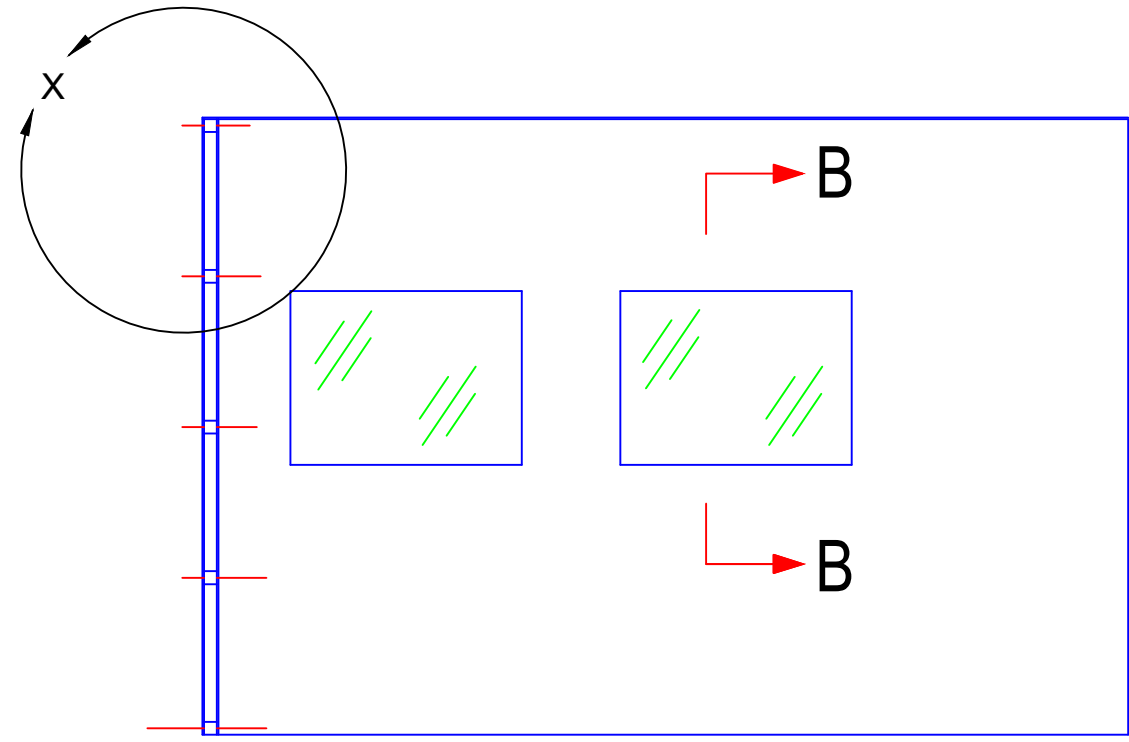

6mm thk. ply

50x50 CP teak wood frame work at center to center 600mm distance

1mm. thk. laminate on 6mm thk. ply over 50x50 CP teak wood frame work

50x50 CP teak wood frame work at center to center 600mm distance

600

Enlarged view of X & Section - AA

All Dimensions are in mm

NB:

1. All the CP wood sections should be straight, seasoned & knot free.
2. Plywood board shall be of phenol bonded, BWR quality and Century/Sylvan brand.
3. Laminate sheet shall be 1mm. thk. and Century/ Greenlam/ Merino make and colour to be approved by the authority.
4. Glass shall be distortion-free and Modi/Ashai/St. Gobain make.
5. Dimensions may vary as per site condition
6. Tenderers are requested to clear their doubts (if any) before submitting their quotations

NATIONAL COUNCIL OF SCIENCE MUSEUMS			
UNIT: NEZ		PROJ.- Kokrajhar	
DRG. NO. CIVIL-06/10/2020	DATE 01/07/2020	SCALE 0 : 00	TOLERANCE 0.25mm
TITLE:- Partition Wall for Curator's Cabin			NO OFF.
DRN. BY MINAKSHI DUTTA	CKD. BY	APPRD. BY	

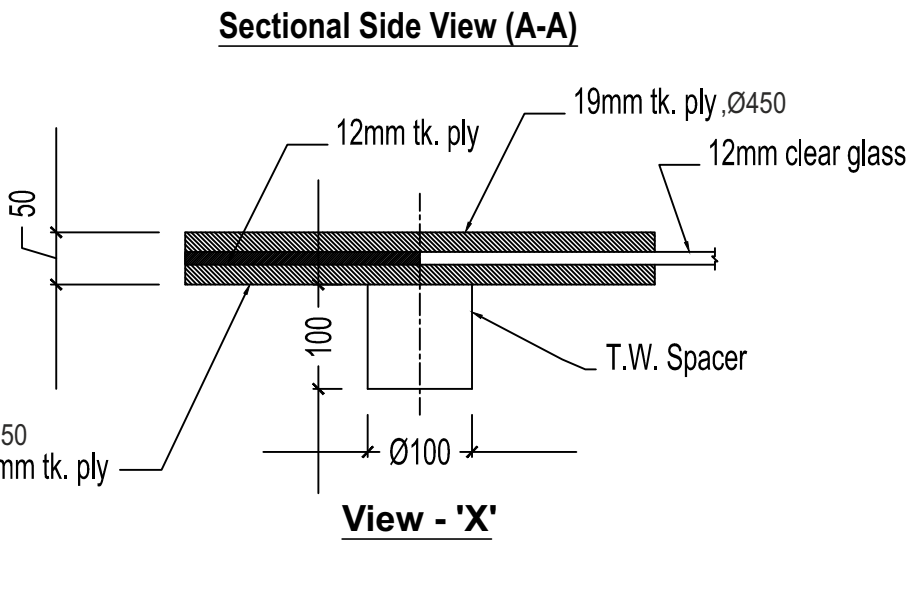
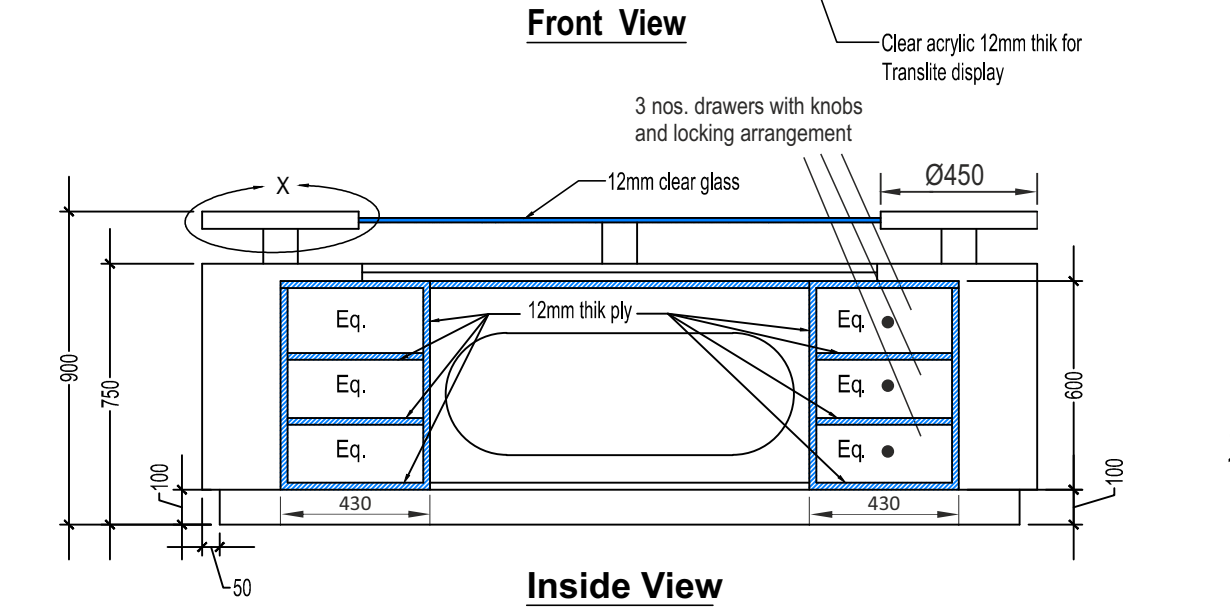
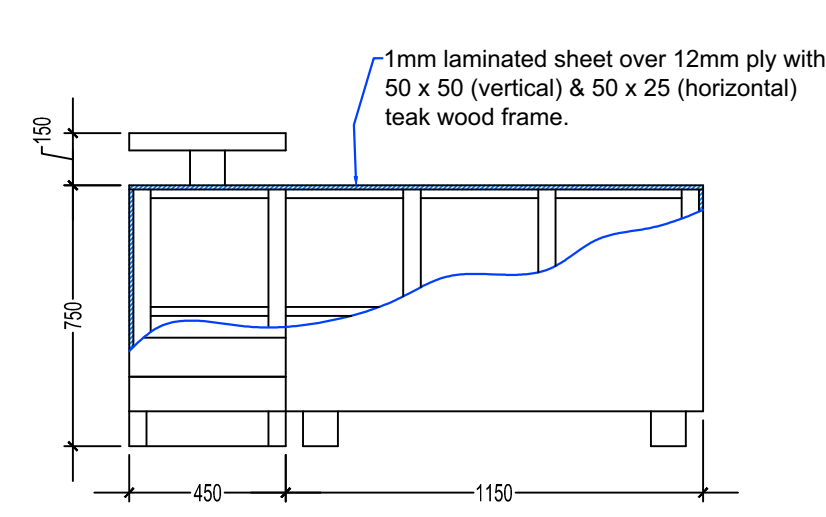
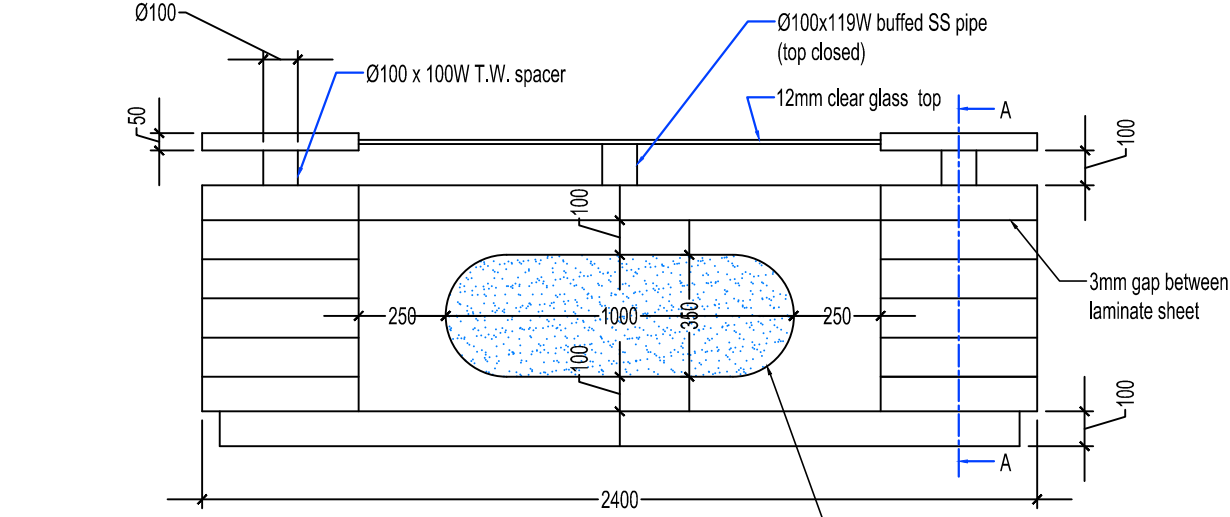
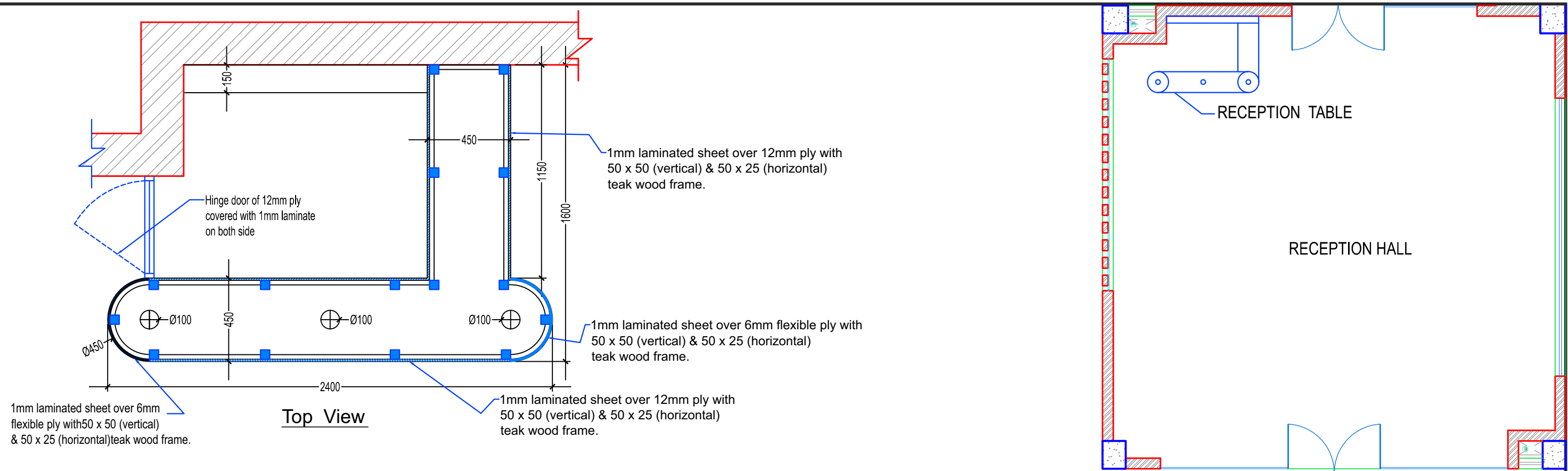

- NB:**
1. All the CP wood sections should be straight, seasoned & knot free.
 2. Plywood board shall be of phenol bonded, BWR quality and Century/Sylvan/Trojan brand.
 3. Laminate sheet shall be 1mm. thk. and Century/ Greenlam/ Merino make and colour to be approved by the authority.
 4. Glass shall be of Modi/Ashai/St. Gobain make
 5. Dimensions may vary as per site condition
 6. Tenderers are requested to clear their doubts (if any) before submitting their quotations

NATIONAL COUNCIL OF SCIENCE MUSEUMS			
UNIT: NEZ	PROJ.- Kokrajhar		
DRG. NO. Fur-02/12/2020	DATE 01/07/2020	SCALE 0 : 00	TOLERANCE 0.25mm
TITLE:- Reception Table			NO OFF.
DRN. BY MINAKSHI DUTTA	CKD. BY	APPRD. BY	

All Dimensions are in mm

Back side to covered with laminate sheet over 12mm thk. ply

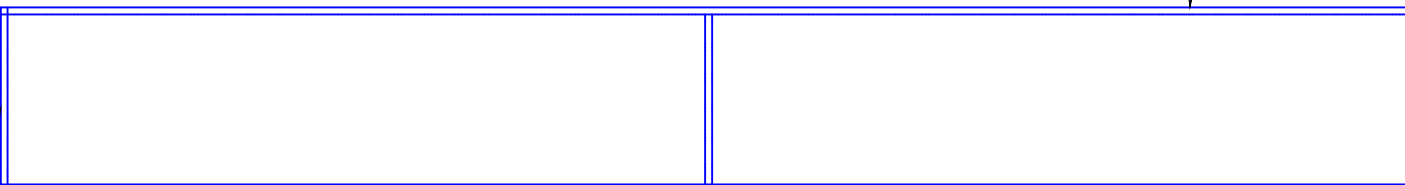

Sides to be covered with laminate sheet over 12mm thk. ply

Sides to be covered with laminate sheet over 12mm thk. ply

12mm ply painted with two coat enamel (approved colour) after two coat wood primer on both side

Top to be covered with laminate sheet over 12mm thk. ply

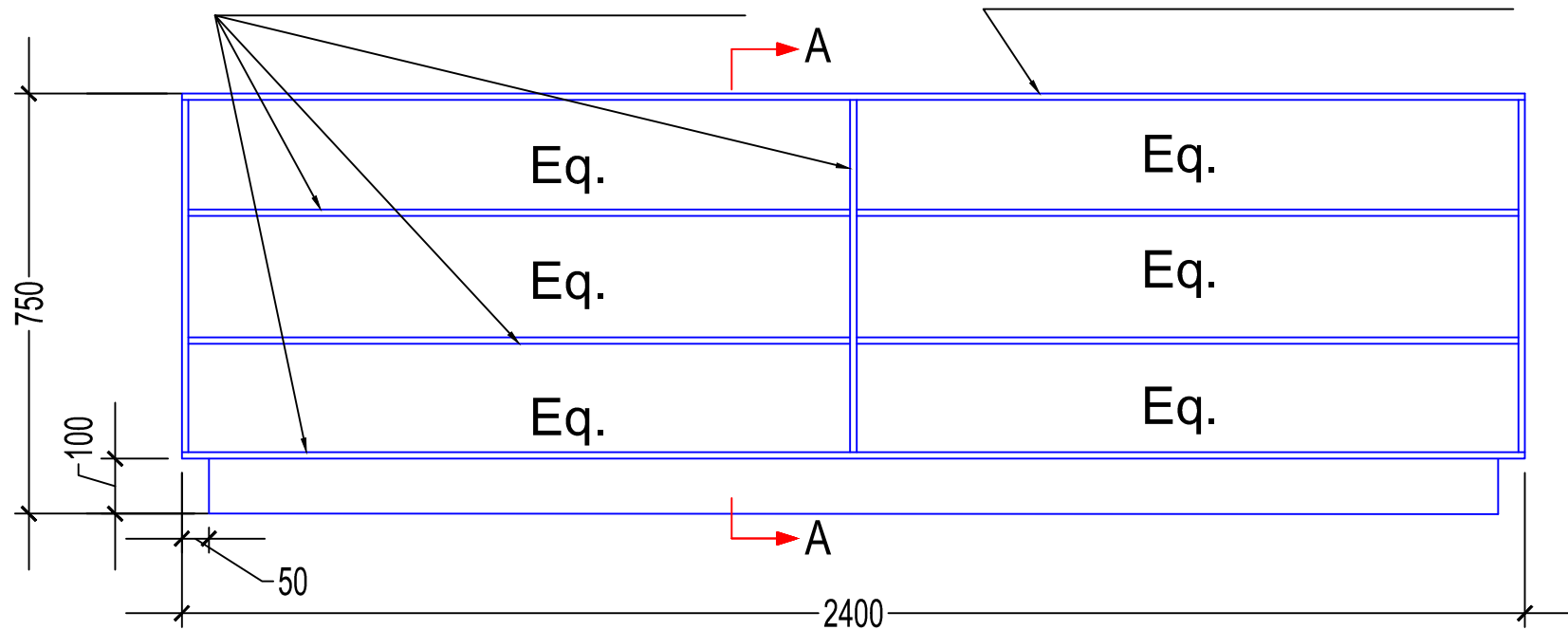

SHOE RACK

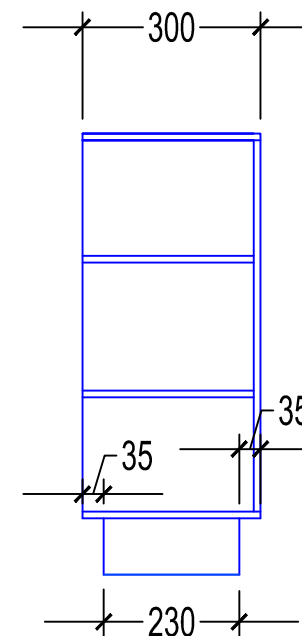

Sec. at A-A

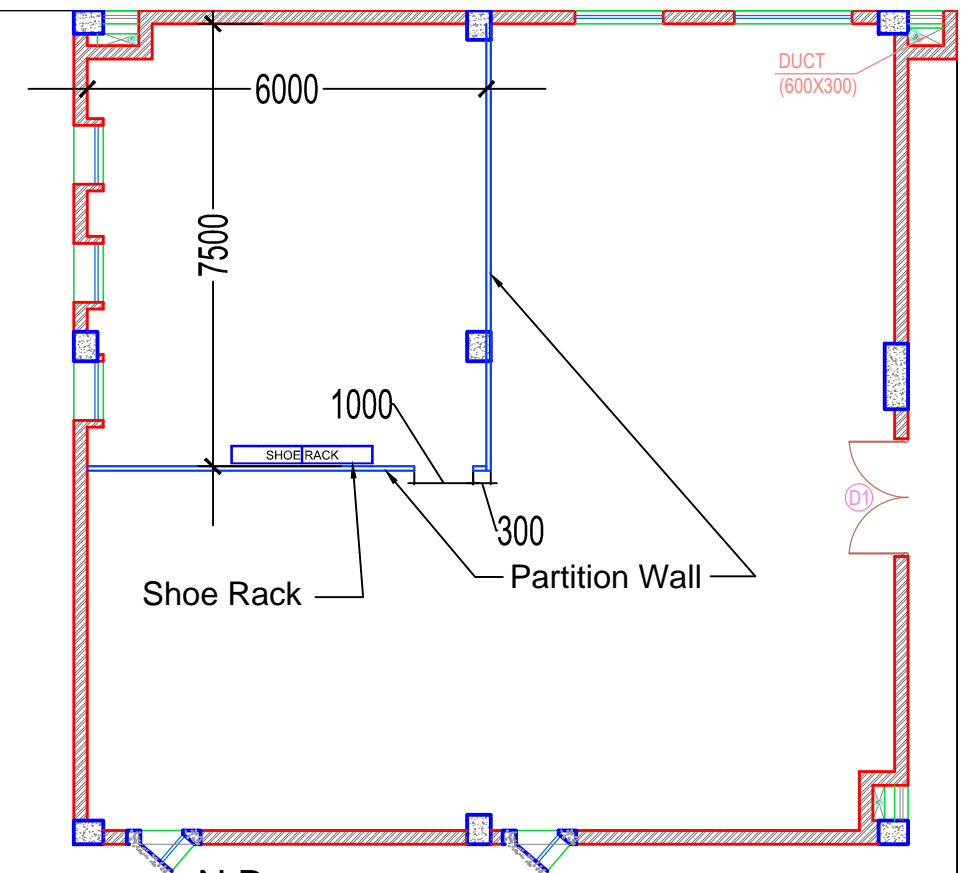

N.B:-

1. All the CP wood sections should be straight, seasoned & knot free.
2. Plywood board shall be of phenol bonded, BWR quality and Century/Sylvan brand.
3. Laminate sheet shall be 1mm. thk. and Century/Greenlam/Merino make and colour to be approved by the authority.
4. Dimensions may vary as per site condition.
5. Tenderers are requested to clear their doubts(if any)before submitting their quotations.

NATIONAL COUNCIL OF SCIENCE MUSEUMS				
UNIT: NEZ		PROJ.- Kokrajhar		
DRG. NO. Fur-03/13/2020	DATE 01/07/2020	SCALE 0 : 00	TOLERANCE ±0.25mm	
TITLE:- Shoe Rack			NO OFF.	
DRN. BY MINAKSHI DUTTA	CKD. BY	APPRD. BY		

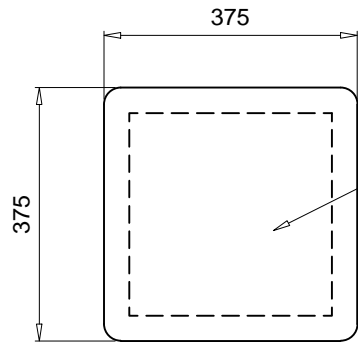

Top 20mm Teak wood,
to be fixed by wood screw from bottom

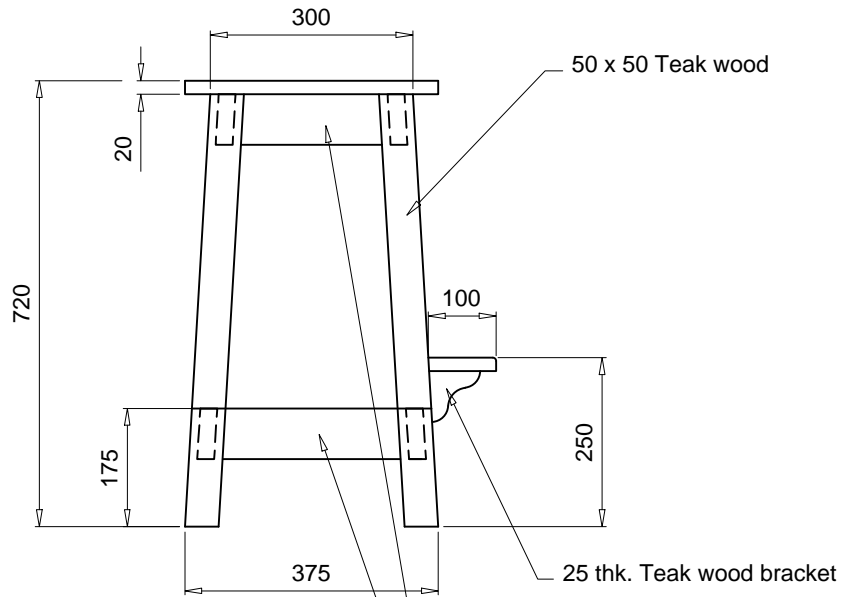

50 x 50 Teak wood

25 thk. Teak wood bracket

50 x 25 Teak wood

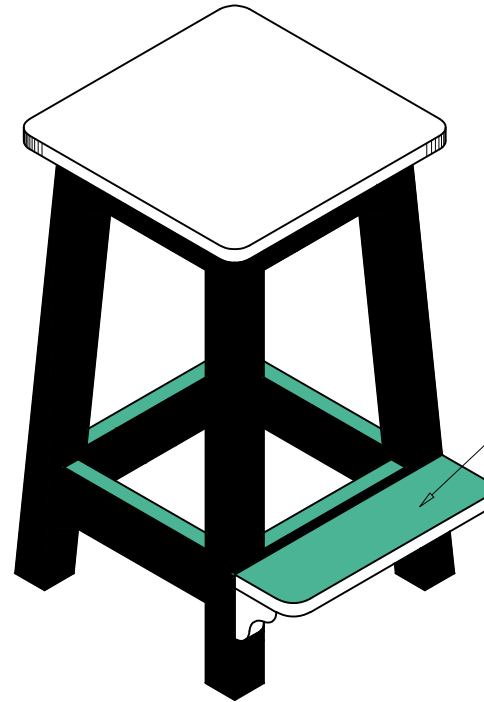



20 Thk. Teak wood
foot rest

NOTE:

1. All teak wood section must be knot free and well seasoned.
2. Wooden nail and fevicol is used only for joints & pasting.
3. All wood work should be highly polished to natural wood colour.

All Dimensions Are in mm

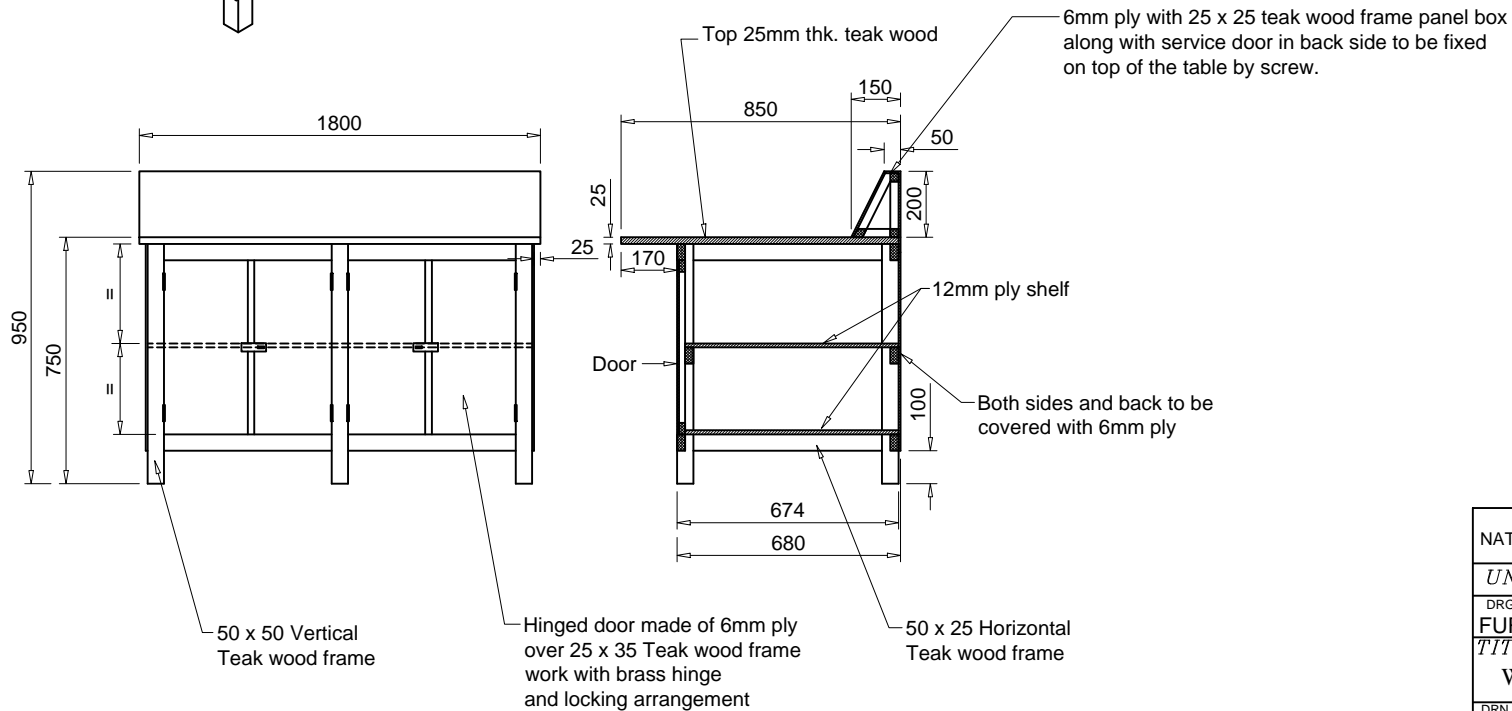
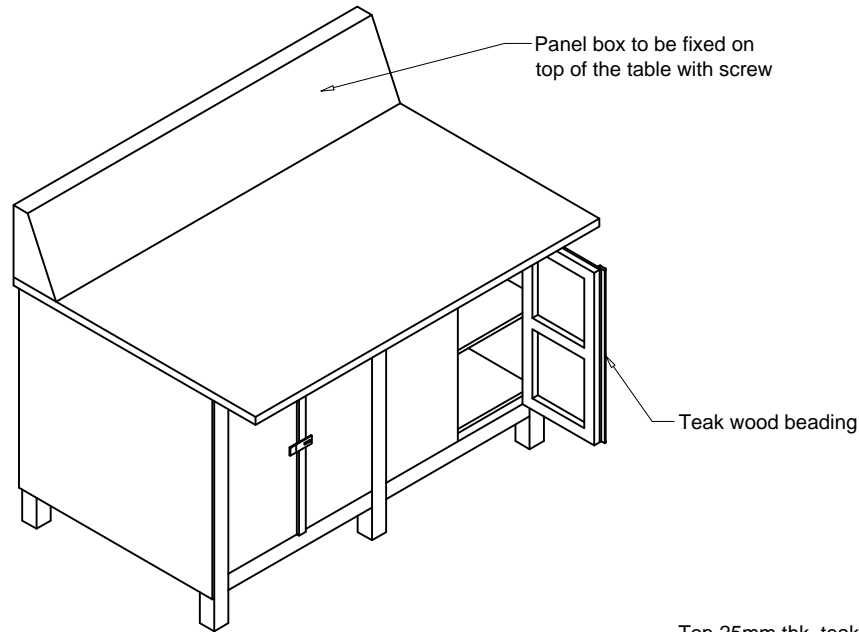

NATIONAL COUNCIL OF SCIENCE MUSEUMS 			
<i>UNIT:</i> NEZ		<i>PROJ.:</i> - SRSC KOKRAJHAR	
<i>DRG. NO.</i> FUR/05/9/09	<i>DATE</i> 27/02/09	<i>SCALE</i> 1: 00	<i>TOLERANCE</i> ± 0.25mm
<i>TITLE:</i> - STOOL for Work table			NO OFF.
<i>DRN. BY</i> 	<i>CKD. BY</i>	<i>APPRD. BY</i>	



NOTE:

1. All teak wood section must be knot free and well seasoned.
2. Wooden nail and fevicol is used only for joints & pasting.
3. All wood work should be highly polished & ply rack will be 2 coat paint finished over wood primer.
4. Ply wood must be good quality phenol bonded.

All Dimensions Are in mm

NATIONAL COUNCIL OF SCIENCE MUSEUMS 			
UNIT: NEZ	PROJ. - SRSC KOKRAJHAR		
DRG. NO. FUR/02/6/09	DATE 06/04/18	SCALE 1: 00	TOLERANCE ± 0.25mm
TITLE: -			NO OFF.
WORK TABLE (Electronics)			
DRN. BY 	CKD. BY	APPRD. BY	

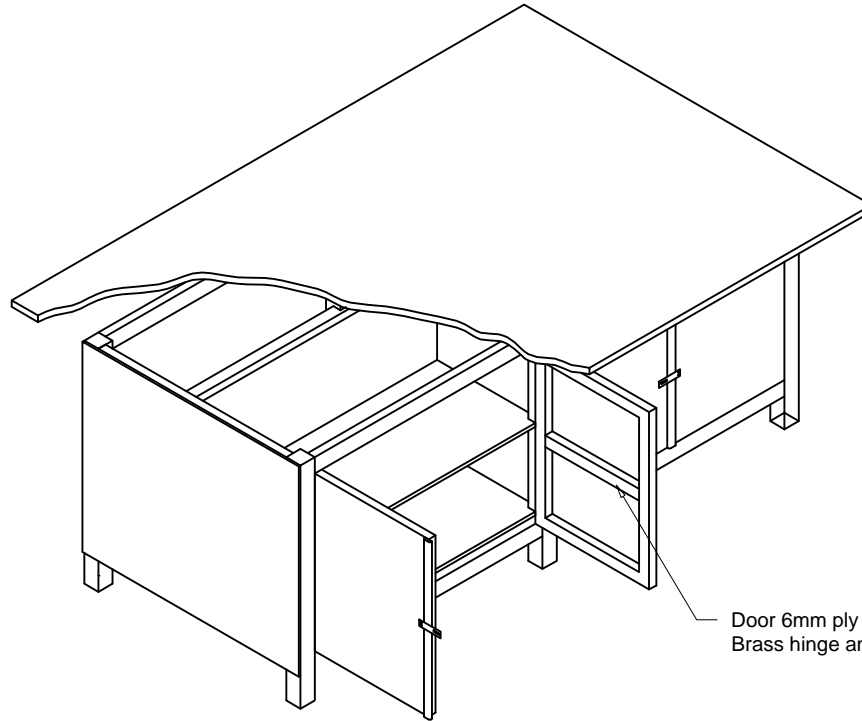

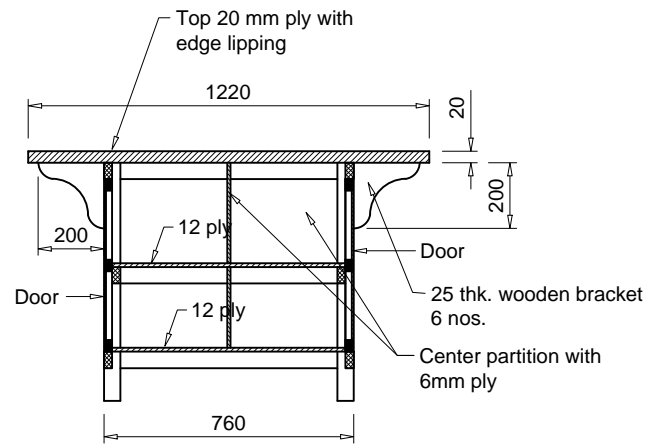
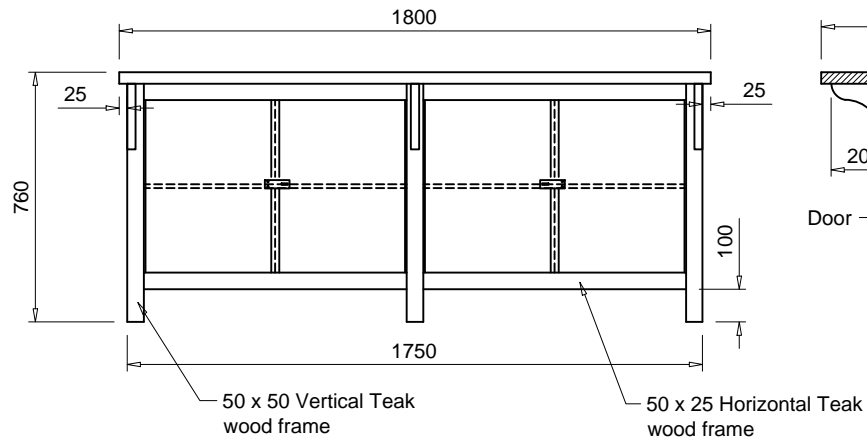

Door 6mm ply over 35 x 25 Teak wood frame with Brass hinge and locking arrangement in both side



NOTE:

1. All teak wood section must be knot free and well seasoned.
2. Wooden nail and fevicol is used only for joints & pasting.
3. All wood work should be highly polished & ply rack will be 2 coat paint finished over wood primer.
4. Ply wood must be good quality phenol bonded.

All Dimensions Are in mm

NATIONAL COUNCIL OF SCIENCE MUSEUMS 			
UNIT: NEZ	PROJ. - SRSC KOKRAJHAR		
DRG. NO. FUR/04/8/09	DATE 27/02/09	SCALE 1: 00	TOLERANCE ± 0.25mm
TITLE: -			NO OFF.
WORK TABLE (light work)			
DRN. BY 	CKD. BY	APPRD. BY	

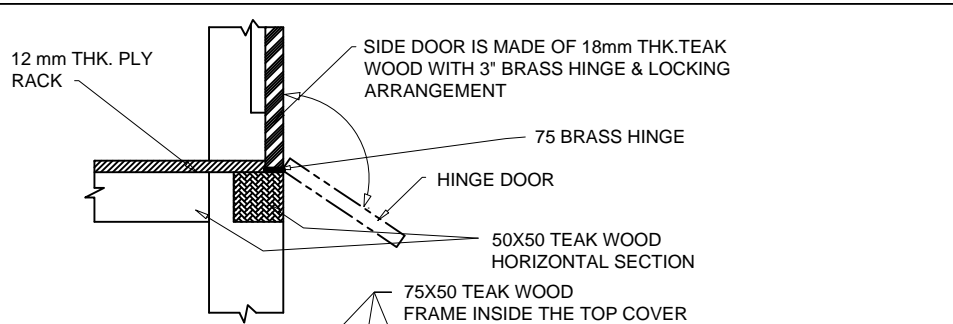

Details of 'X'

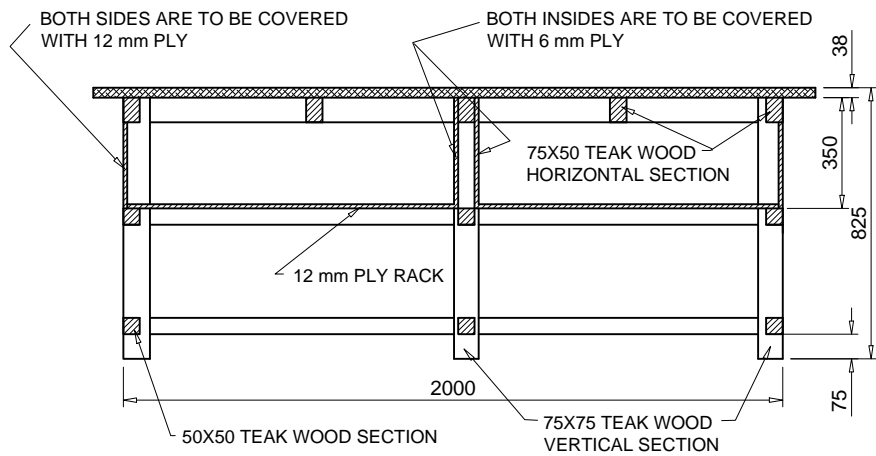
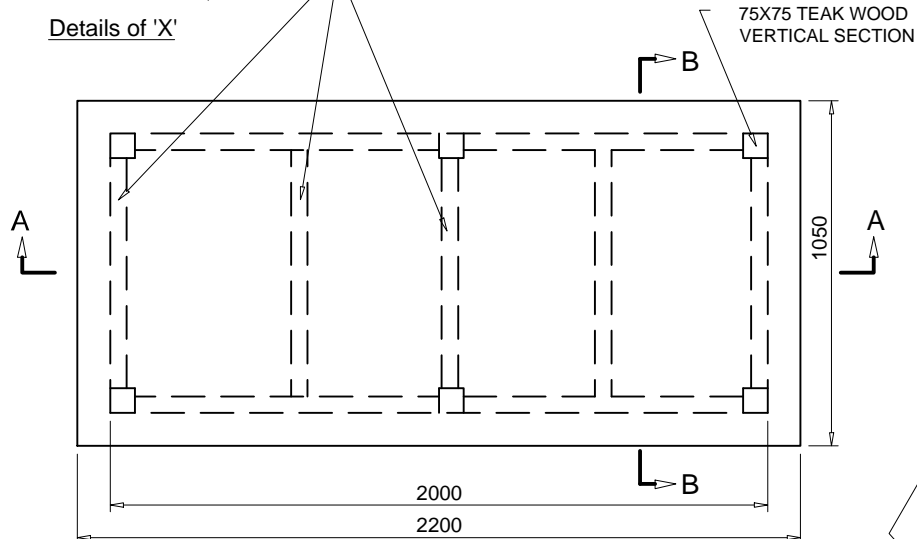

SECTION-AA

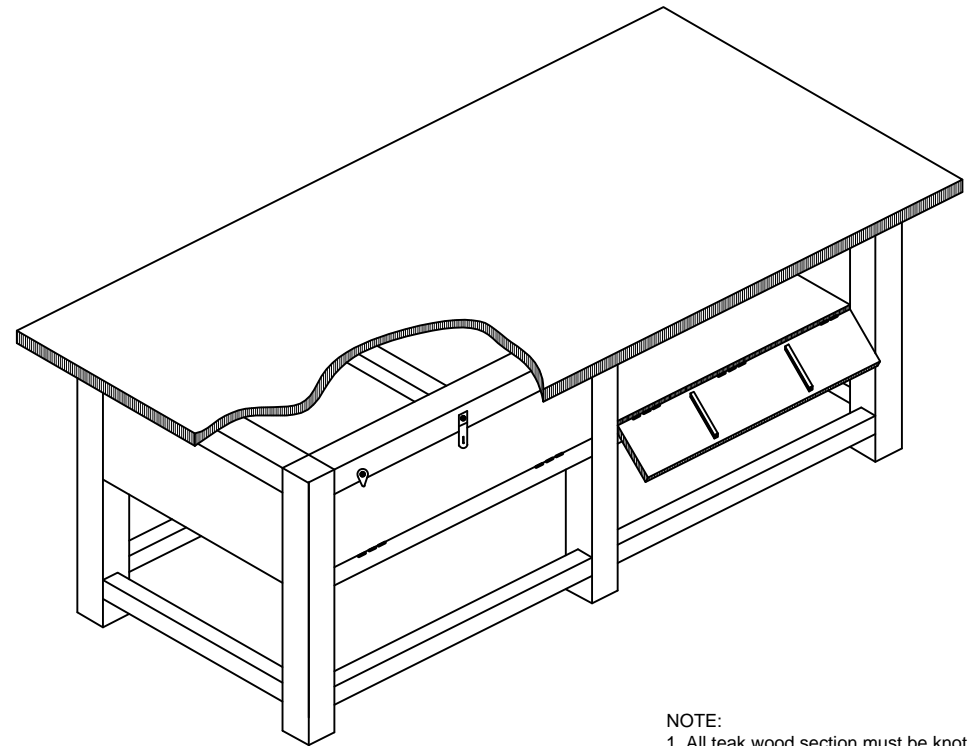

SIDE DOOR IS MADE OF 18mm THK. TEAK WOOD WITH 75 BRASS HINGE & LOCKING ARRANGEMENT

TOP IS COVERED WITH 38 mm THK. TEAK WOOD

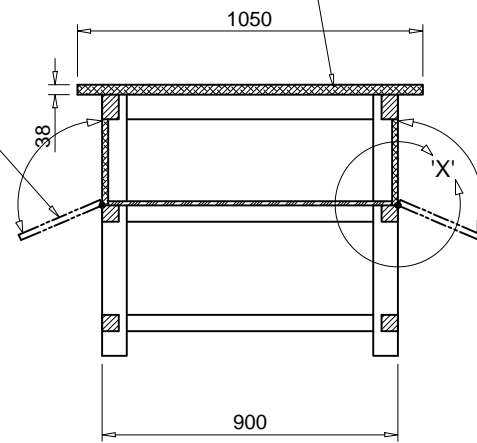

SECTION-BB

NOTE:

1. All teak wood section must be knot free and well seasoned.
2. Wooden nail and fevicol is used only for joints & pasting.
3. All wood work should be highly polished & ply rack will be 2 coat paint finished over wood primer.
4. Ply wood must be good quality phenol bonded.

All Dimensions Are in mm

NATIONAL COUNCIL OF SCIENCE MUSEUMS			
UNIT: NEZ	PROJ. - SRSC KOKRAJHAR		
DRG. NO. FUR/01/5/09	DATE 25/02/09	SCALE 1: 00	TOLERANCE ± 0.25mm
TITLE: - WORK TABLE (Mechanical)			NO OFF.
DRN. BY <i>[Signature]</i>	CKD. BY	APPRD. BY	