

Low Height Partition Wall

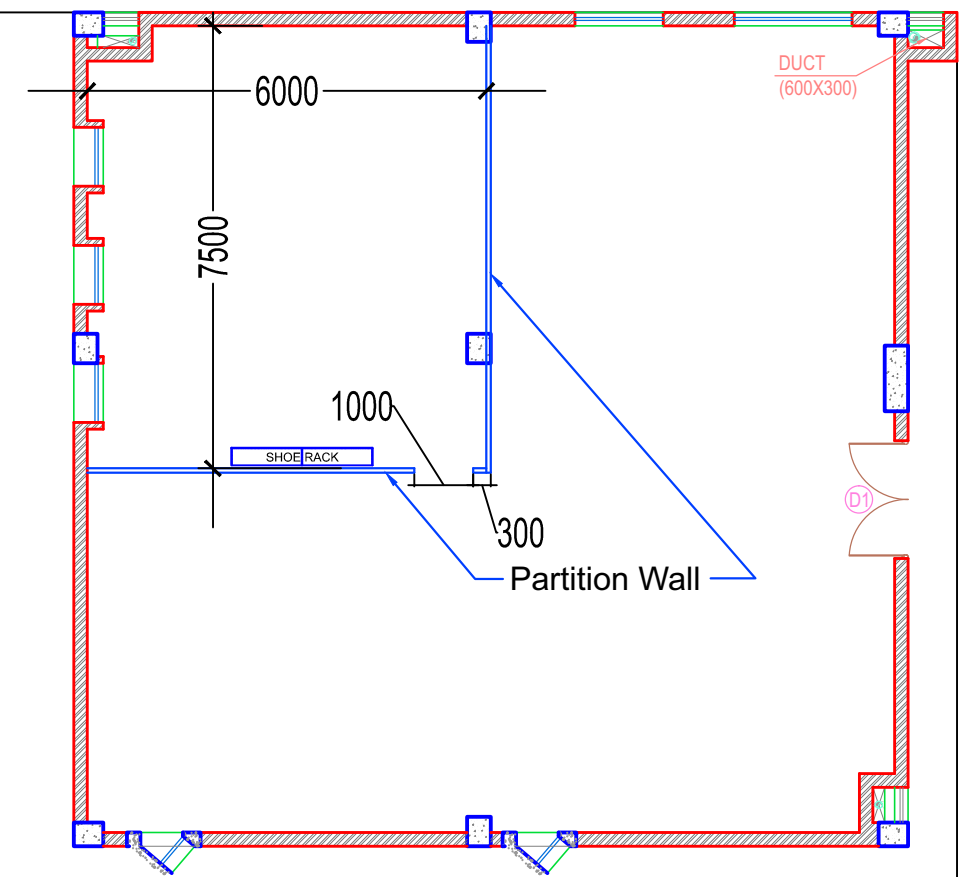

NB:

1. All the CP wood sections should be straight, seasoned & knot free.
2. Plywood board shall be of phenol bonded, BWR quality and Century/Sylvan brand.
3. Laminate sheet shall be 1mm. thk. and Century/ Greenlam/ Merino make and colour to be approved by the authority.
4. Glass shall be of Modi/Ashai/St. Gobain make
5. Dimensions may vary as per site condition
6. Tenderers are requested to clear their doubts (if any) before submitting their quotations

All Dimensions are in mm

NATIONAL COUNCIL OF SCIENCE MUSEUMS				
UNIT: NEZ		PROJ.- Kokrajhar		
DRG. NO. CIVIL-07/11/2020	DATE 01/07/2020	SCALE 0 : 00	TOLERANCE 0.25mm	
TITLE:- Low height Partition Wall for Taramandal				NO OFF.
DRN. BY MINAKSHI DUTTA	CKD. BY	APPRD. BY		