

Door with 25mm thk. block board covered with 1mm laminated sheet on both side

Partition Wall

50x50 Teakwood framework @ 600mmx600mm

6mm thk. ply

6mm thk. ply covered with 1mm. thk. laminate over 50x50 CP teak wood frame work

50x50 CP teak wood frame work of 600mmx600mm spacing

6mm. thk. glass

PVC/CP teak wooden bead

Secn. at BB

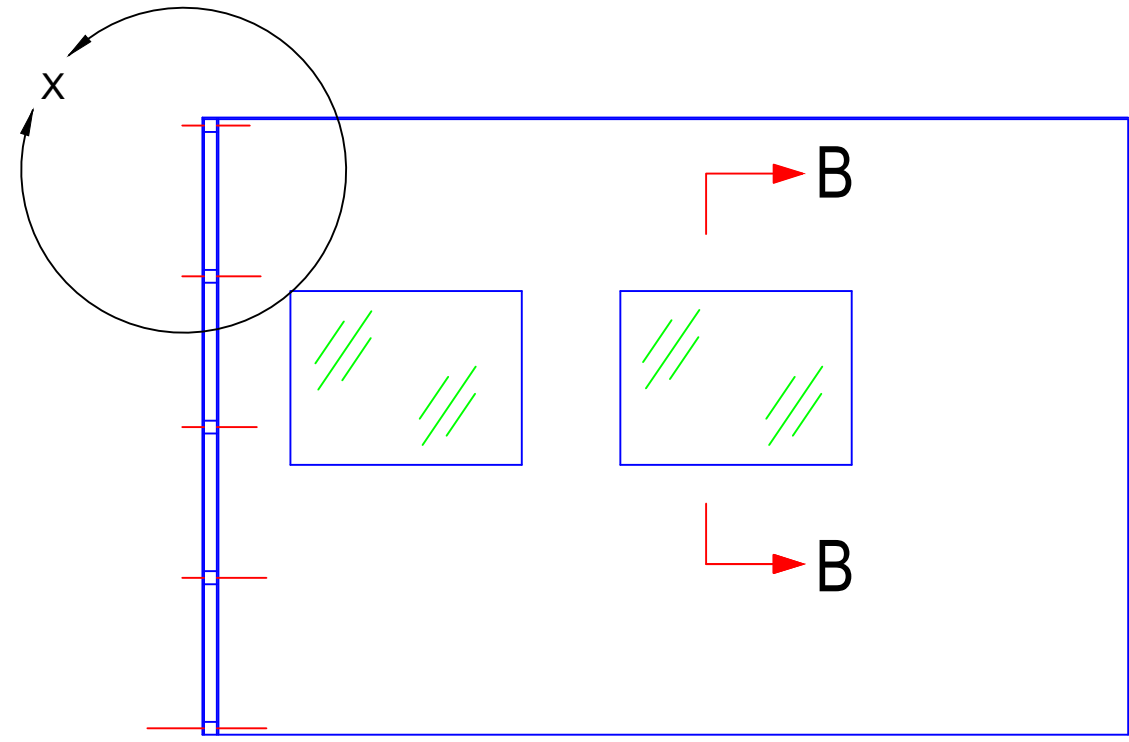

6mm thk. ply

50x50 CP teak wood frame work at center to center 600mm distance

1mm. thk. laminate on 6mm thk. ply over 50x50 CP teak wood frame work

50x50 CP teak wood frame work at center to center 600mm distance

Enlarged view of X & Section - AA

NB:

1. All the CP wood sections should be straight, seasoned & knot free.
2. Plywood board shall be of phenol bonded, BWR quality and Century/Sylvan brand.
3. Laminate sheet shall be 1mm. thk. and Century/ Greenlam/ Merino make and colour to be approved by the authority.
4. Glass shall be distortion-free and Modi/Ashai/St. Gobain make.
5. Dimensions may vary as per site condition
6. Tenderers are requested to clear their doubts (if any) before submitting their quotations

NATIONAL COUNCIL OF SCIENCE MUSEUMS			
UNIT: NEZ	PROJ.- Kokrajhar		
DRG. NO. CIVIL-06/10/2020	DATE 01/07/2020	SCALE 0 : 00	TOLERANCE 0.25mm
TITLE:- Partition Wall for Curator's Cabin			NO OFF.
DRN. BY MINAKSHI DUTTA	CKD. BY	APPRD. BY	

All Dimensions are in mm