

Back side to covered with laminate sheet over 12mm thk. ply

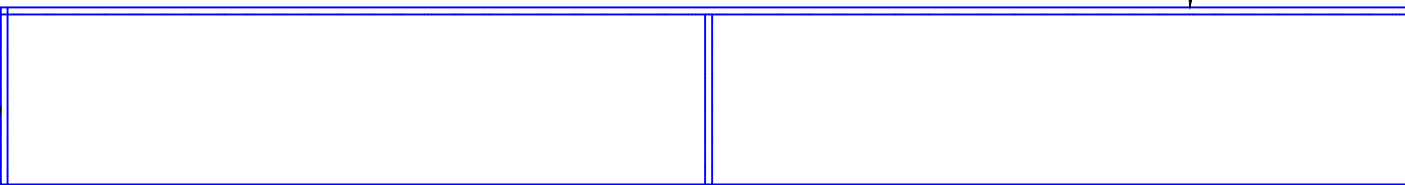

Sides to be covered with laminate sheet over 12mm thk. ply

Sides to be covered with laminate sheet over 12mm thk. ply

12mm ply painted with two coat enamel (approved colour) after two coat wood primer on both side

Top to be covered with laminate sheet over 12mm thk. ply

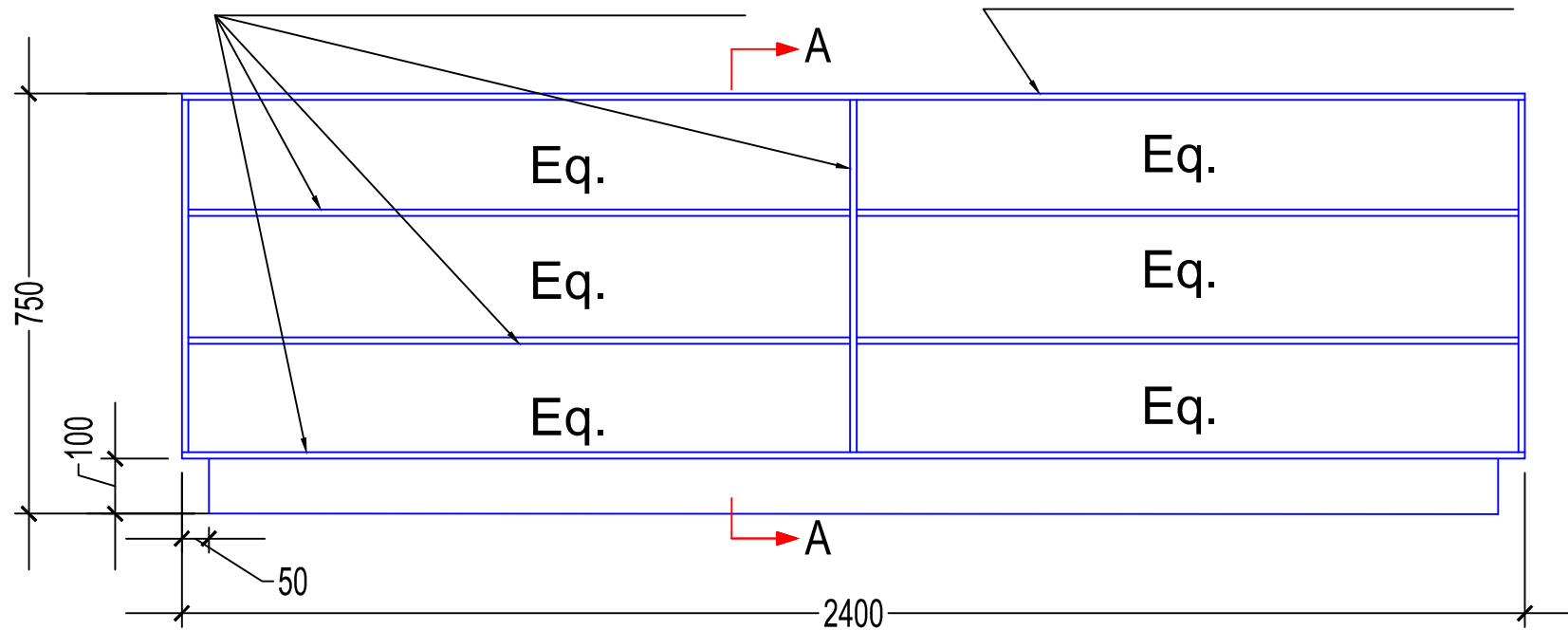

SHOE RACK

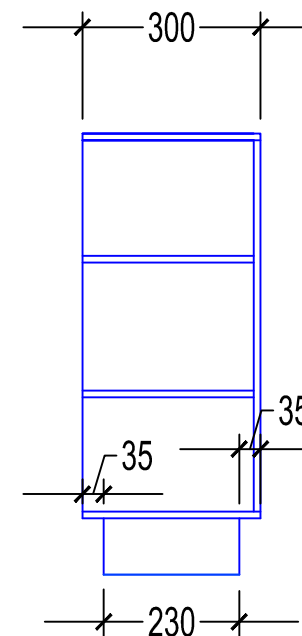

Sec. at A-A

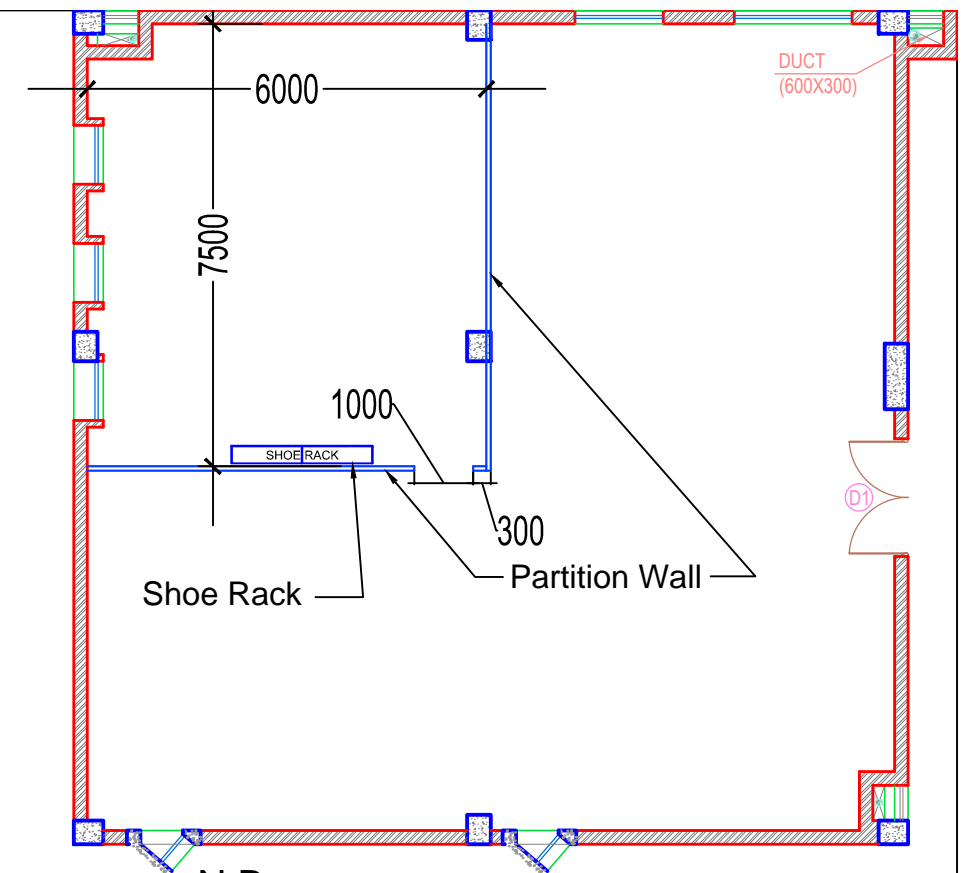

N.B:-

1. All the CP wood sections should be straight, seasoned & knot free.
2. Plywood board shall be of phenol bonded, BWR quality and Century/Sylvan brand.
3. Laminate sheet shall be 1mm. thk. and Century/Greenlam/Merino make and colour to be approved by the authority.
4. Dimensions may vary as per site condition.
5. Tenderers are requested to clear their doubts(if any)before submitting their quotations.

| | | | | |
|-------------------------------------|--------------------|------------------|----------------------|--|
| NATIONAL COUNCIL OF SCIENCE MUSEUMS | | | | |
| UNIT: NEZ | | PROJ.- Kokrajhar | | |
| DRG. NO. Fur-03/13/2020 | DATE 01/07/2020 | SCALE 0 : 00 | TOLERANCE ±0.25mm | |
| TITLE:- Shoe Rack | | | NO OFF. | |
| DRN. BY MINAKSHI DUTTA | CKD. BY | APPRD. BY | | |